

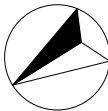

GROUND FLOOR PLAN

TRUE NORTH:



NOTES (E & OE)

- All structures including stormwater & drainage to engineer's details.
- Do not obtain dimensions by scaling drawings.
- All dimensions are to be checked on site prior to starting work.
- These drawings are to be read in conjunction with all other consultant's drawings and specifications.
- All workmanship & materials shall be in accordance with the requirements of current editions including amendments of the National Construction Code, relevant Australian Standards & local council requirements.
- New materials are to be used throughout unless otherwise noted.
- Concrete footings, slab, structural beams or any other structural members are to be designed by a practicing engineer.

JJ Drafting
Australia P/L.

26/90 Mona Vale Road, Mona Vale, NSW, 2103
PO Box 687, Dee Why, NSW, 2099
Mob. 0414 717 541 | Email:enquiries@jjdrafting.com.au
www.jjdrafting.com.au
ACN 651 693 346

REV:	DATE:	DESCRIPTION:
A	19.02.20	DECK TO BE CHANGED
B	15.04.20	ADDITIONAL NOTES
C	23.01.24	FINISHING MATERIALS UPDATED
D		

PROJECT DETAILS: ALTERATION TO WINDARRA LODGE WINDARRA SKI LODGE - SMIGGIN HOLES - NSW
DRAWING TITLE: GROUND FLOOR PLAN

DATE: JULY 2018	DRAWN BY: LB	SCALE: 1:100 @ A3
JOB No: 654/18	CHECKED BY: JJ	DRAWING No: 01

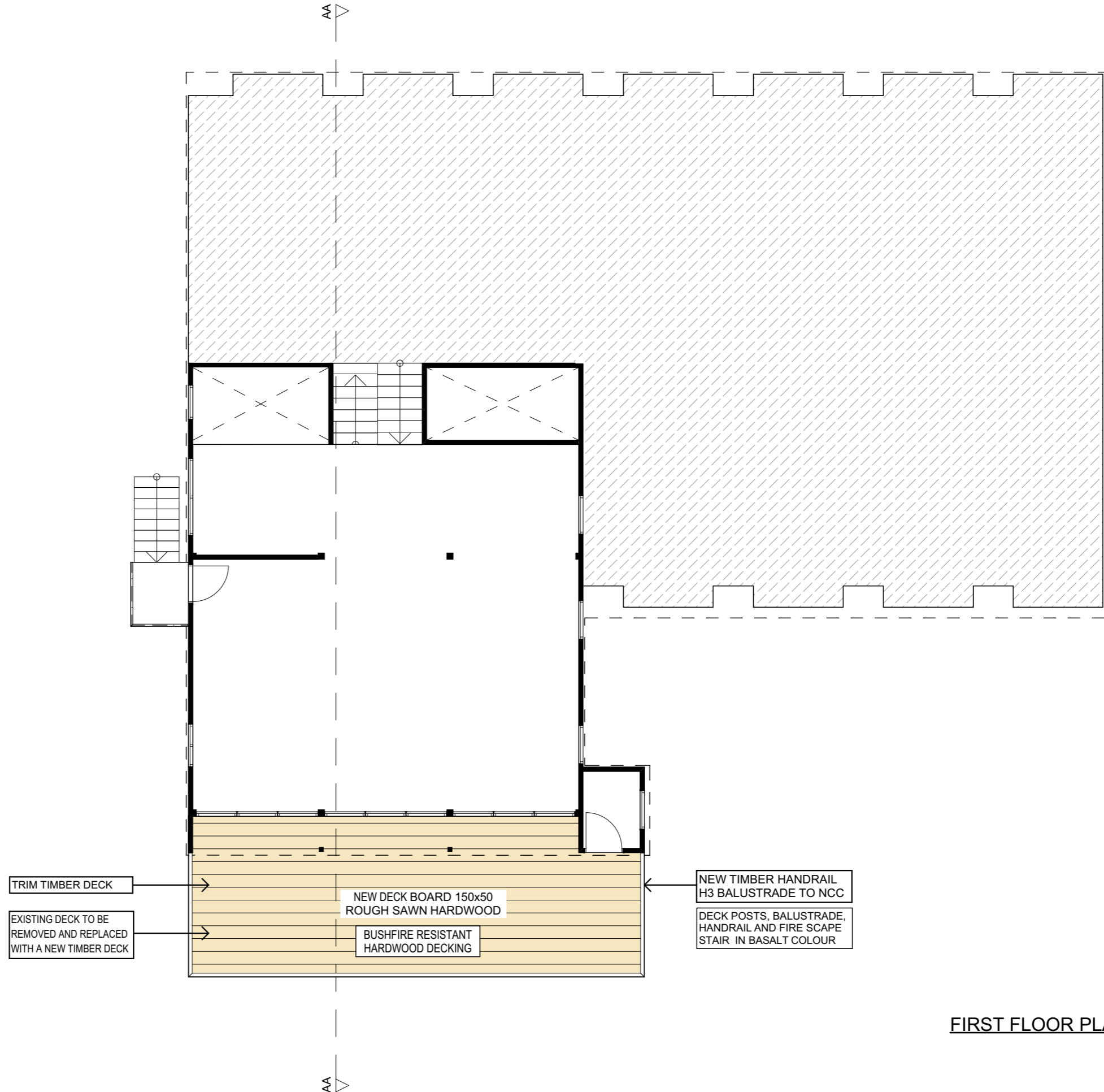

FIRST FLOOR PLAN

TRUE NORTH:

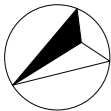

NOTES (E & OE)

- All structures including stormwater & drainage to engineer's details.
- Do not obtain dimensions by scaling drawings.
- All dimensions are to be checked on site prior to starting work.
- These drawings are to be read in conjunction with all other consultant's drawings and specifications.
- All workmanship & materials shall be in accordance with the requirements of current editions including amendments of the National Construction Code, relevant Australian Standards & local council requirements.
- New materials are to be used throughout unless otherwise noted.
- Concrete footings, slab, structural beams or any other structural members are to be designed by a practicing engineer.

JJ Drafting
Australia P/L.

26/90 Mona Vale Road, Mona Vale, NSW, 2103
PO Box 687, Dee Why, NSW, 2099
Mob. 0414 717 541 | Email:enquiries@jjdrafting.com.au
www.jjdrafting.com.au
ACN 651 693 346

REV:

DATE:

DESCRIPTION:

A

19.02.20

DECK TO BE CHANGED

B

15.04.20

ADDITIONAL NOTES

C

23.01.24

FINISHING MATERIALS UPDATED

D

PROJECT DETAILS:

ALTERATION TO WINDARRA LODGE
WINDARRA SKI LODGE - SMIGGIN HOLES - NSW

DRAWING TITLE:

FIRST FLOOR PLAN

DATE:

JULY 2018

DRAWN BY:

LB

SCALE:

1:100 @ A3

JOB No:

654/18

CHECKED BY:

JJ

DRAWING No:

02

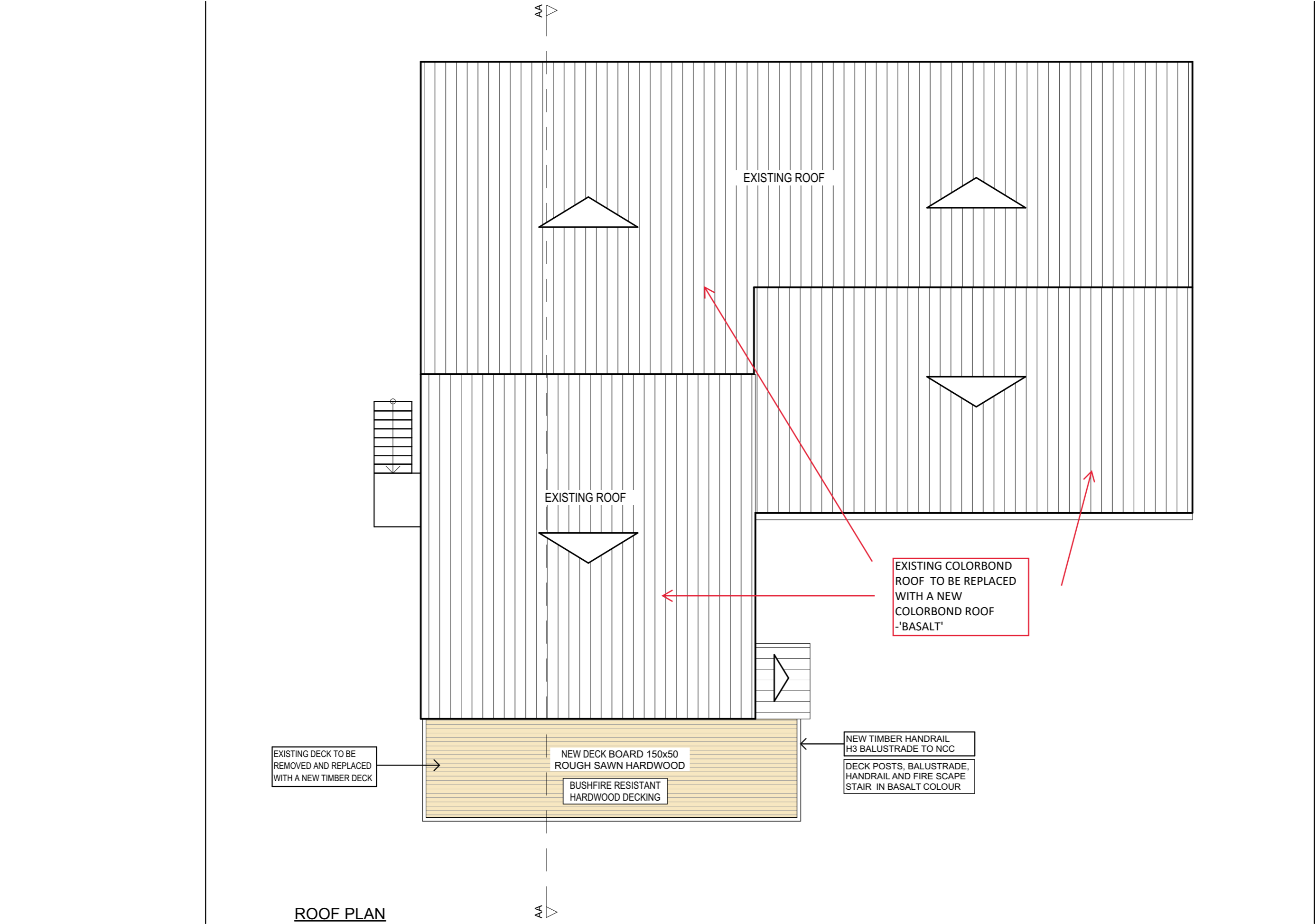

ROOF PLAN

TRUE NORTH: 	NOTES (E & OE) <ul style="list-style-type: none">• All structures including stormwater & drainage to engineer's details.• Do not obtain dimensions by scaling drawings.• All dimensions are to be checked on site prior to starting work.• These drawings are to be read in conjunction with all other consultant's drawings and specifications.• All workmanship & materials shall be in accordance with the requirements of current editions including amendments of the National Construction Code, relevant Australian Standards & local council requirements.• New materials are to be used throughout unless otherwise noted.• Concrete footings, slab, structural beams or any other structural members are to be designed by a practicing engineer.	JJ Drafting <i>Australia P/L.</i> 26/90 Mona Vale Road, Mona Vale, NSW, 2103 PO Box 687, Dee Why, NSW, 2099 Mob. 0414 717 541 Email:enquiries@jjdrafting.com.au www.jjdrafting.com.au ACN 651 693 346	REV:	DATE:	DESCRIPTION:	PROJECT DETAILS: ALTERATION TO WINDARRA LODGE WINDARRA SKI LODGE - SMIGGIN HOLES - NSW	DATE: JULY 2018	DRAWN BY: LB	SCALE: 1:100 @ A3
			A	19.02.20	DECK TO BE CHANGED	DRAWING TITLE: ROOF PLAN	JOB No: 654/18	CHECKED BY: JJ	DRAWING No: 03
			B	15.04.20	ADDITIONAL NOTES				
			C	23.01.24	FINISHING MATERIALS UPDATED				
			D						



WEST ELEVATION

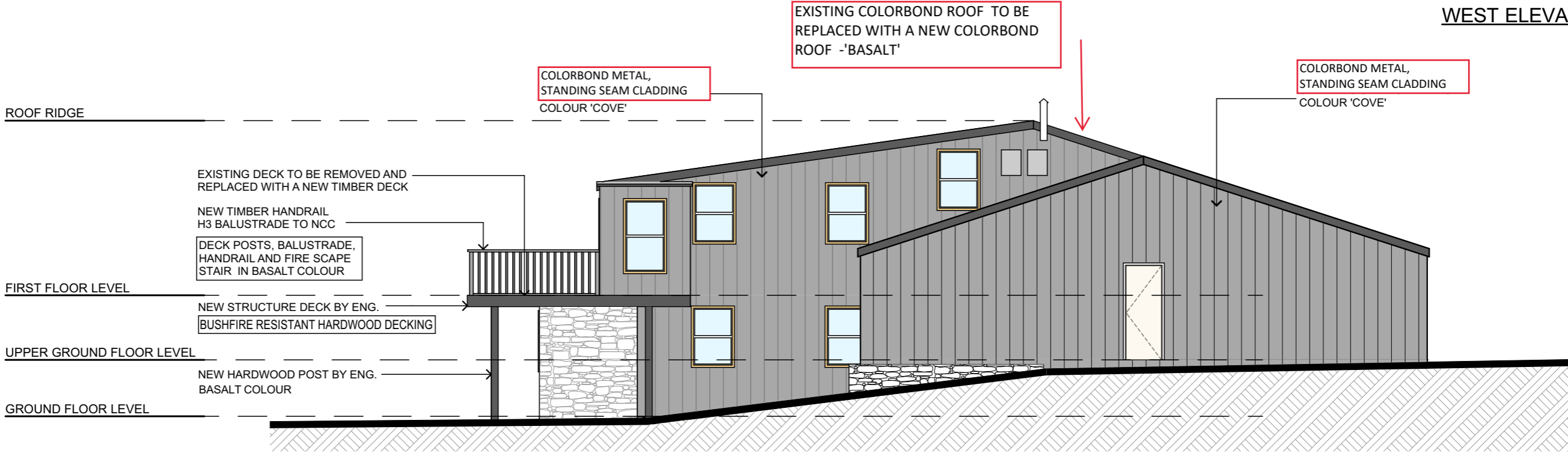

SOUTH ELEVATION

NOTES:
* WALLS TO BE RECLADDED. COLOURS AS MARKED ON THE PLANS

TRUE NORTH:

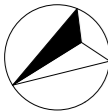

NOTES (E & OE)

- All structures including stormwater & drainage to engineer's details.
- Do not obtain dimensions by scaling drawings.
- All dimensions are to be checked on site prior to starting work.
- These drawings are to be read in conjunction with all other consultant's drawings and specifications.
- All workmanship & materials shall be in accordance with the requirements of current editions including amendments of the National Construction Code, relevant Australian Standards & local council requirements.
- New materials are to be used throughout unless otherwise noted.
- Concrete footings, slab, structural beams or any other structural members are to be designed by a practicing engineer.

JJ Drafting
Australia P/L.

26/90 Mona Vale Road, Mona Vale, NSW, 2103
PO Box 687, Dee Why, NSW, 2099
Mob. 0414 717 541 | Email: enquiries@jjdrafting.com.au
www.jjdrafting.com.au
ACN 651 693 346

REV:	DATE:	DESCRIPTION:
A	19.02.20	DECK TO BE CHANGED
B	15.04.20	ADDITIONAL NOTES
C	23.01.24	FINISHING MATERIALS UPDATED
D		

PROJECT DETAILS: ALTERATION TO WINDARRA LODGE WINDARRA SKI LODGE - SMIGGIN HOLES - NSW
DRAWING TITLE: WEST & SOUTH ELEVATION

DATE: JULY 2018	DRAWN BY: LB	SCALE: 1:100 @ A3
JOB No: 654/18	CHECKED BY: JJ	DRAWING No: 04

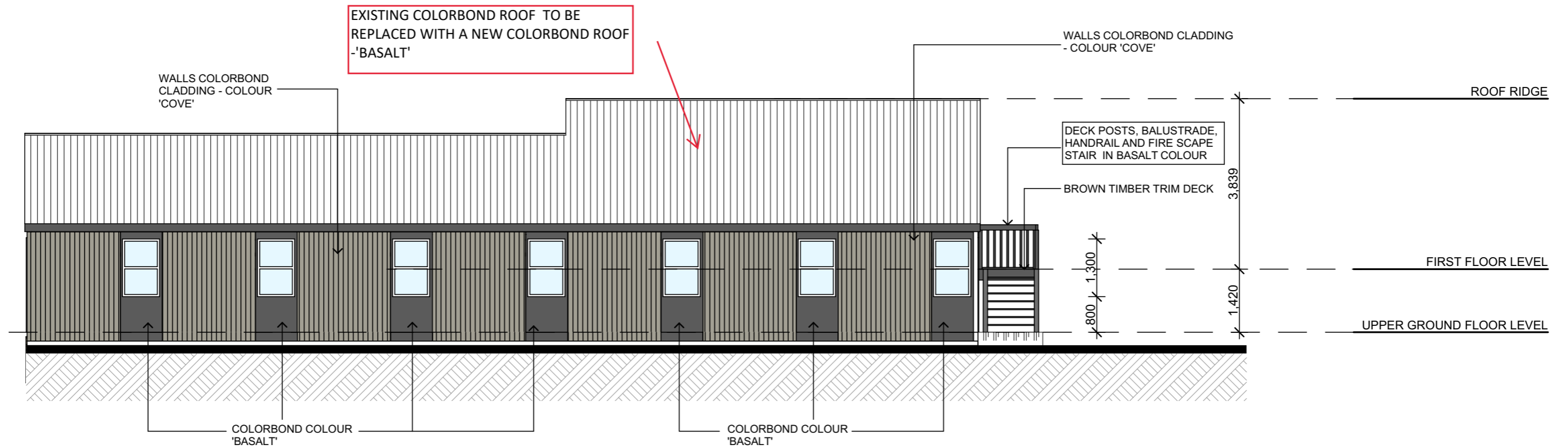

EAST ELEVATION

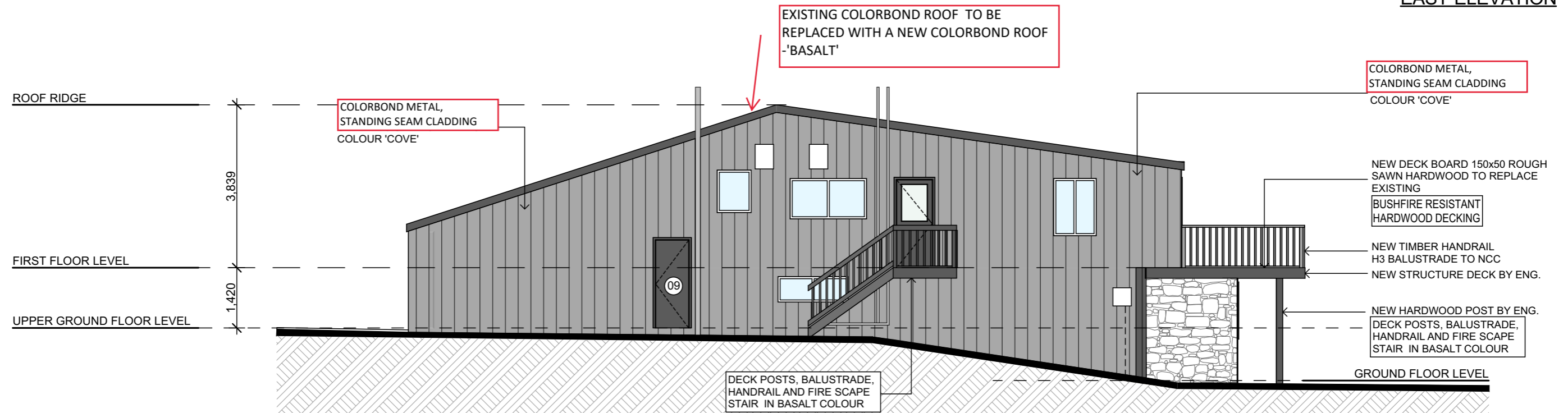

NORTH ELEVATION

NOTES:

* WALLS TO BE RECLADDED. COLOURS AS MARKED ON THE PLANS

TRUE NORTH: 	NOTES (E & OE) <ul style="list-style-type: none">• All structures including stormwater & drainage to engineer's details.• Do not obtain dimensions by scaling drawings.• All dimensions are to be checked on site prior to starting work.• These drawings are to be read in conjunction with all other consultant's drawings and specifications.• All workmanship & materials shall be in accordance with the requirements of current editions including amendments of the National Construction Code, relevant Australian Standards & local council requirements.• New materials are to be used throughout unless otherwise noted.• Concrete footings, slab, structural beams or any other structural members are to be designed by a practicing engineer.		JJ Drafting Australia P/L. 26/90 Mona Vale Road, Mona Vale, NSW, 2103 PO Box 687, Dee Why, NSW, 2099 Mob. 0414 717 541 Email:enquiries@jjdrafting.com.au www.jjdrafting.com.au ACN 651 693 346	REV: A 19.02.20 B 15.04.20 C 23.01.24 D	DATE: 19.02.20 15.04.20 23.01.24	DESCRIPTION: DECK TO BE CHANGED ADDITIONAL NOTES FINISHING MATERIALS UPDATED	PROJECT DETAILS: ALTERATION TO WINDARRA LODGE WINDARRA SKI LODGE - SMIGGIN HOLES - NSW	DATE: JULY 2018	DRAWN BY: LB	SCALE: 1:100 @ A3
	DRAWING TITLE: EAST & NORTH ELEVATION		JOB No: 654/18		CHECKED BY: JJ		DRAWING No: 05			

